TAPPA 1a

Parchi, Aree protette e Natura 2000

1km

798.513,399 4.883.883,137 Metri

TAPPA 1b

Parchi, Aree protette e Natura 2000

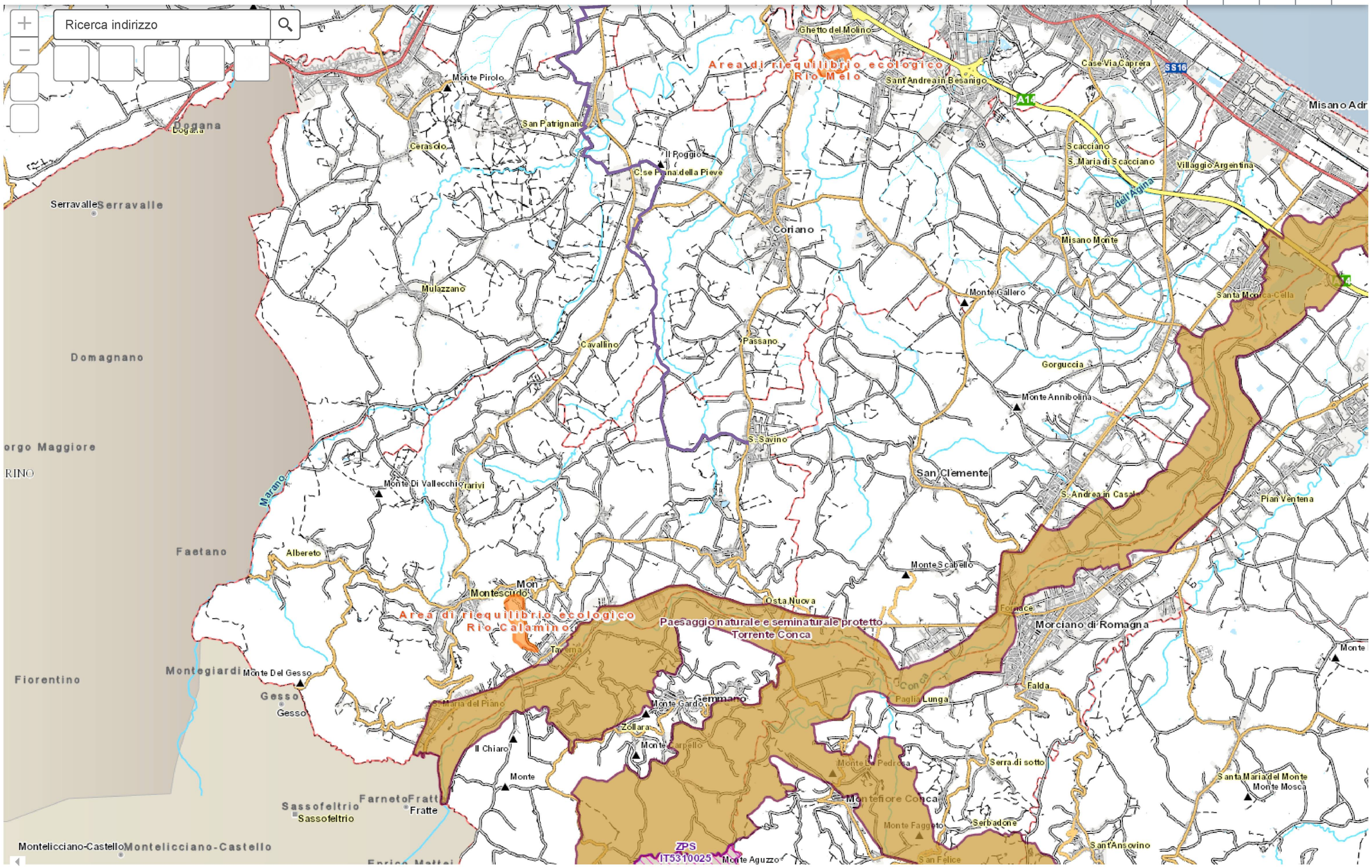

797.719,647 4.876.898,123 Metri

TAPPA 2

Parchi, Aree protette e Natura 2000

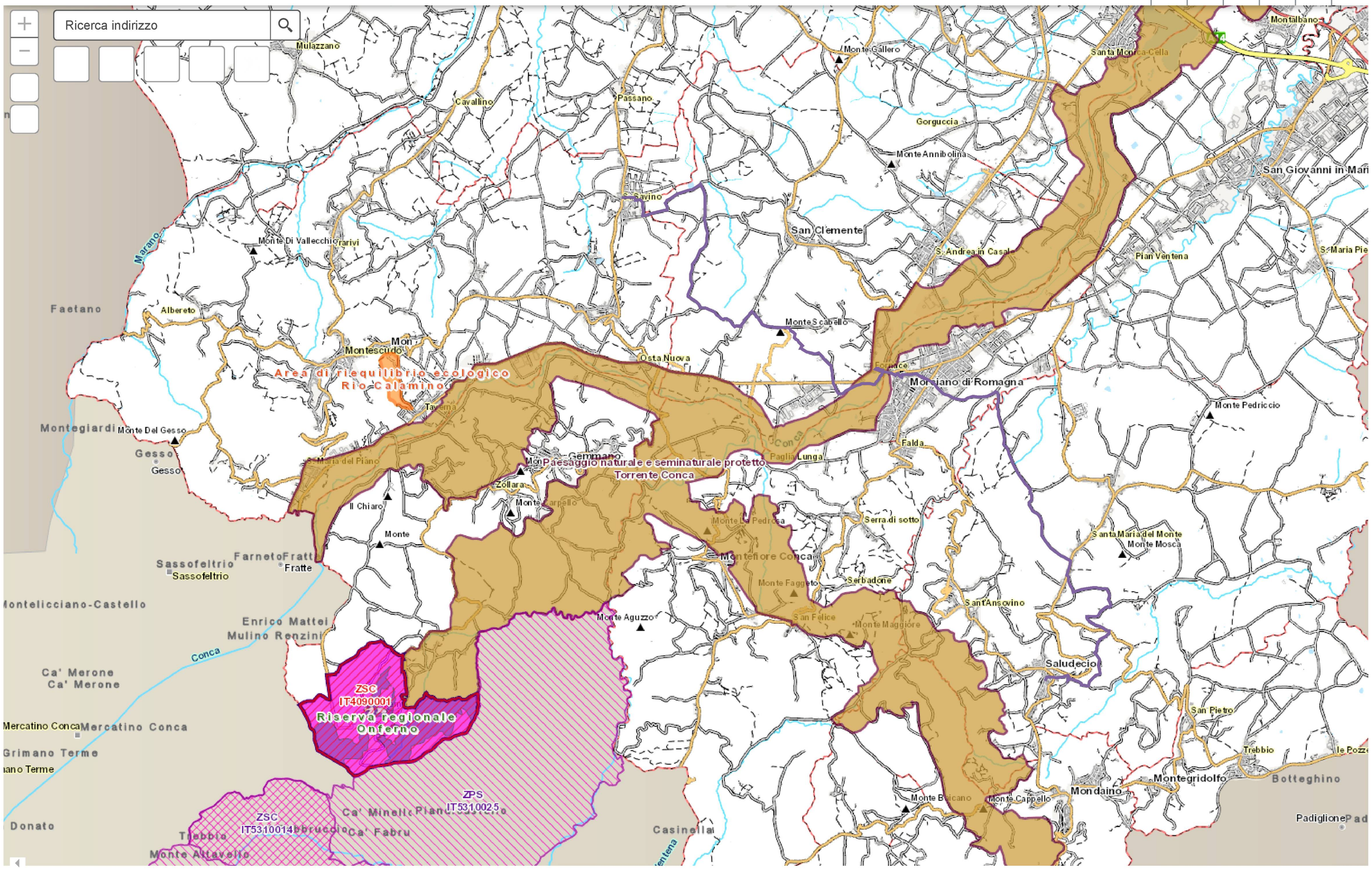

1km

800.562,656 4.872.592,909 Metri

TAPPA 3

Parchi, Aree protette e Natura 2000

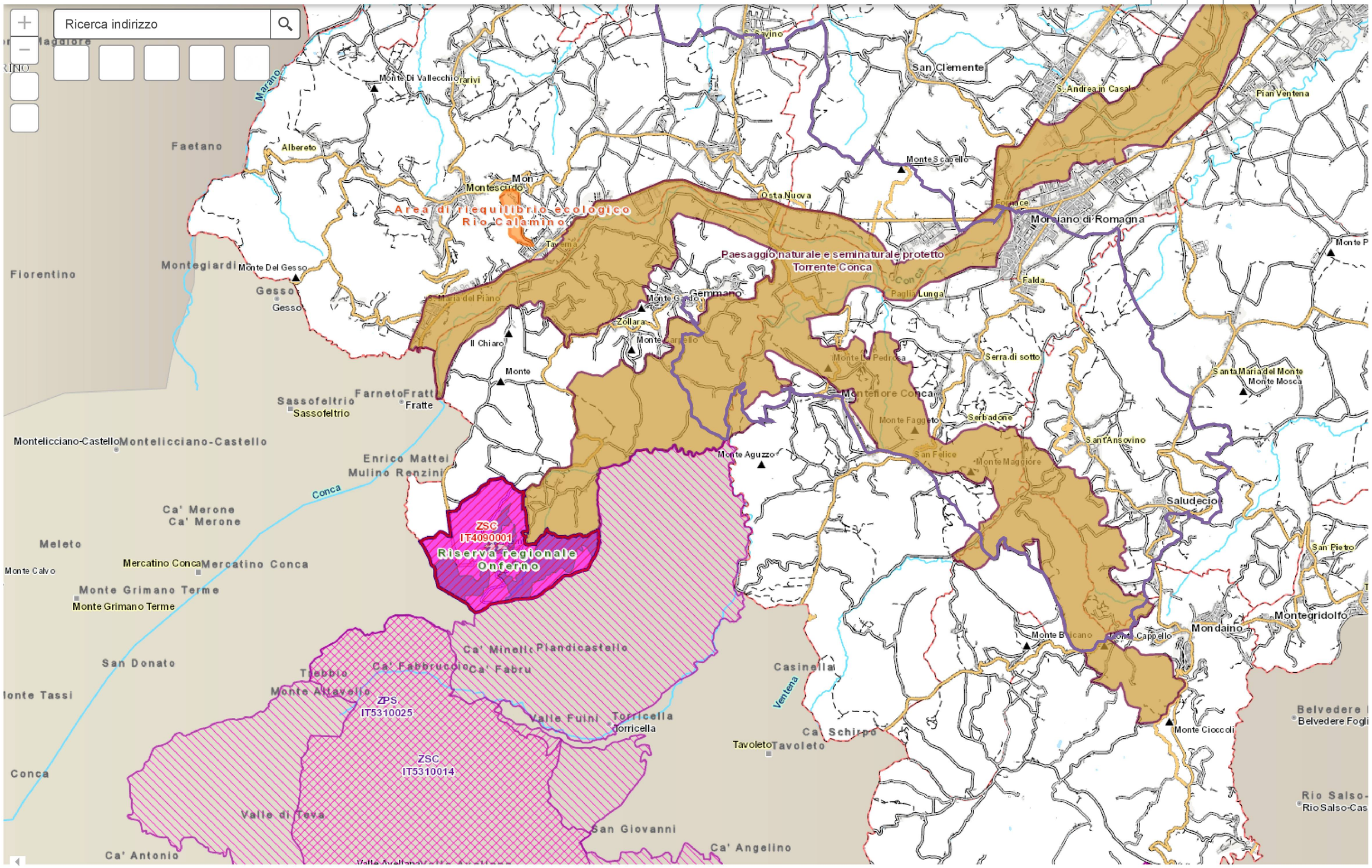

TAPPA 4

Parchi, Aree protette e Natura 2000

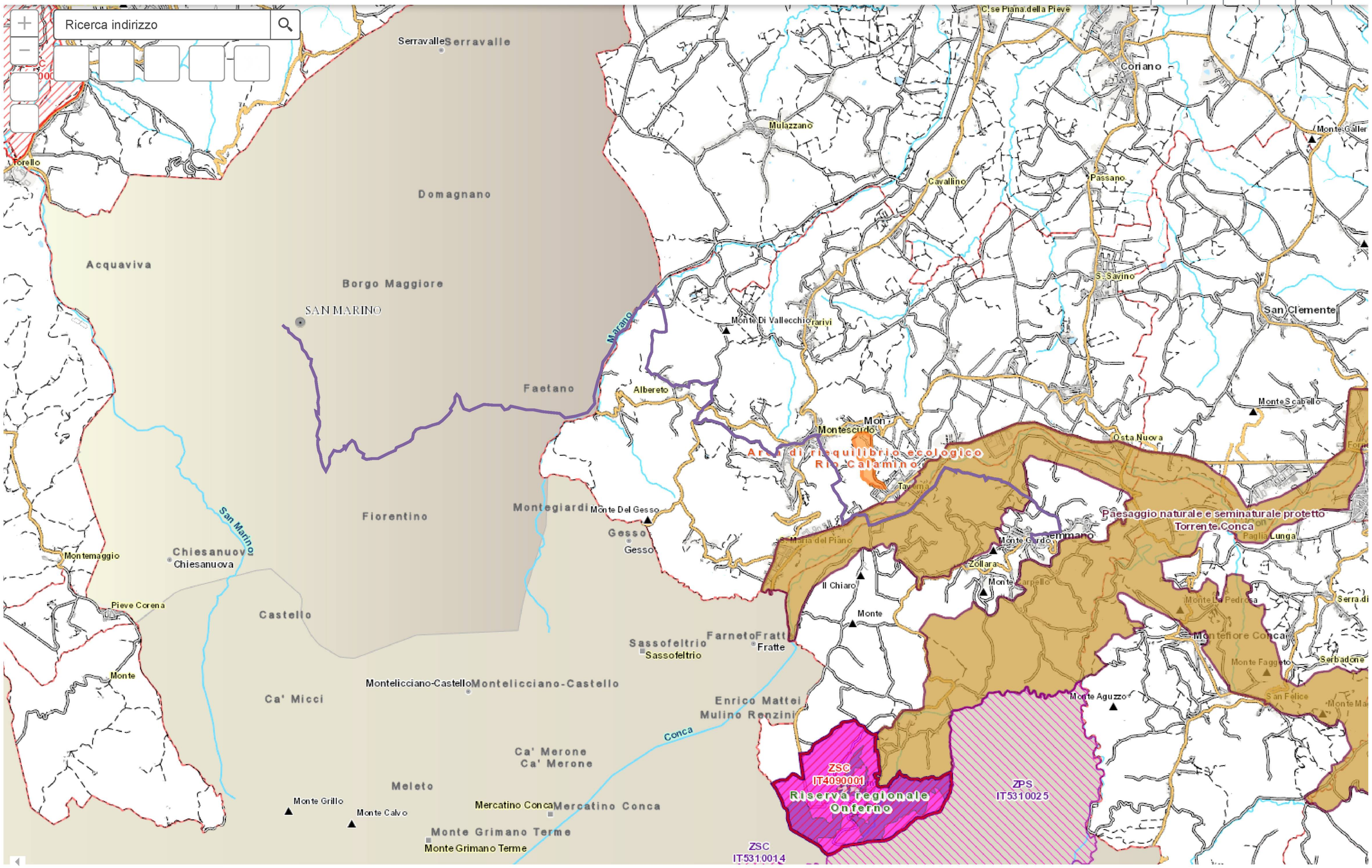

792.447,955 4.873.914,251 Metri

TAPPA 5

Parchi, Aree protette e Natura 2000

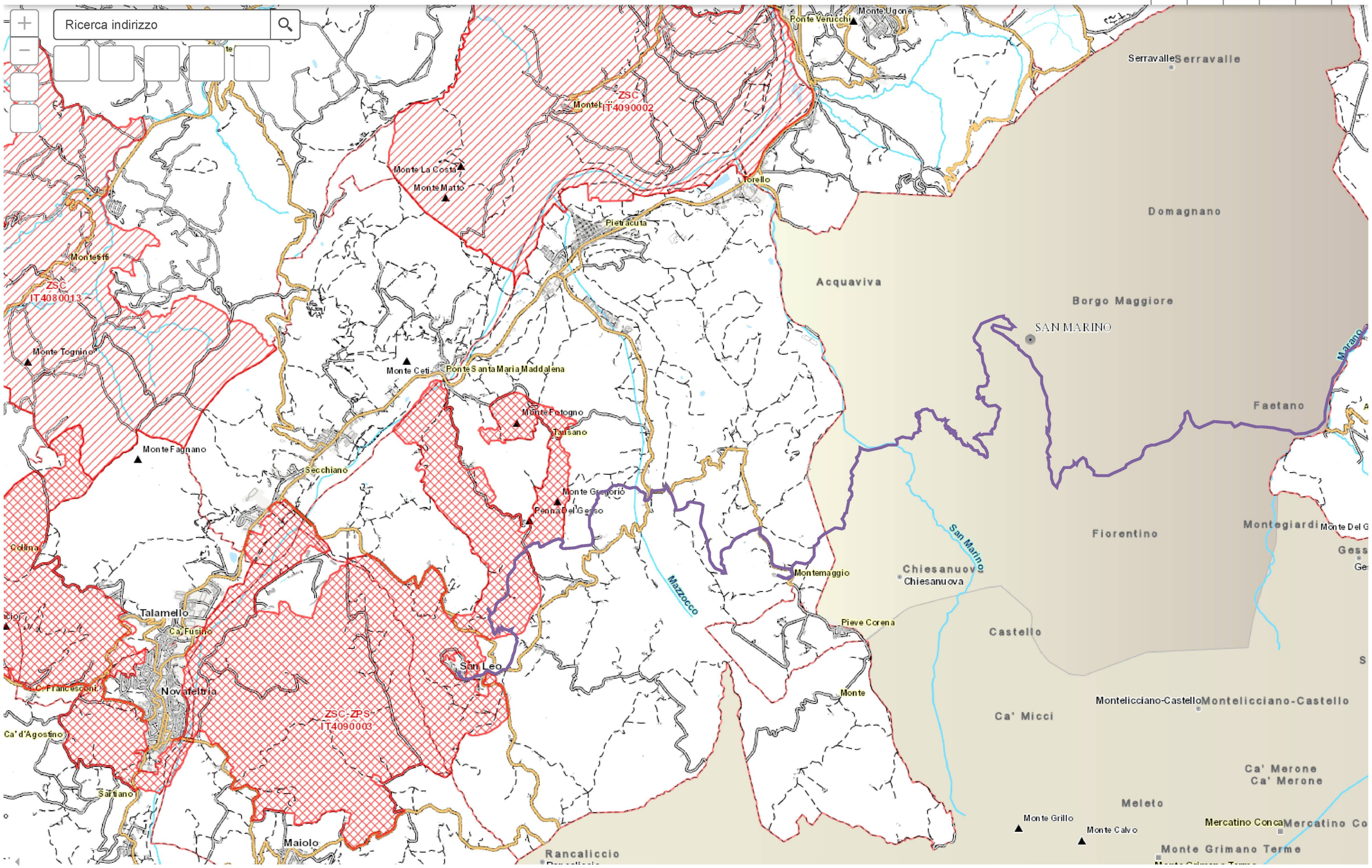

785.380,259 4.874.770,841 Metri

TAPPA 6

Parchi, Aree protette e Natura 2000

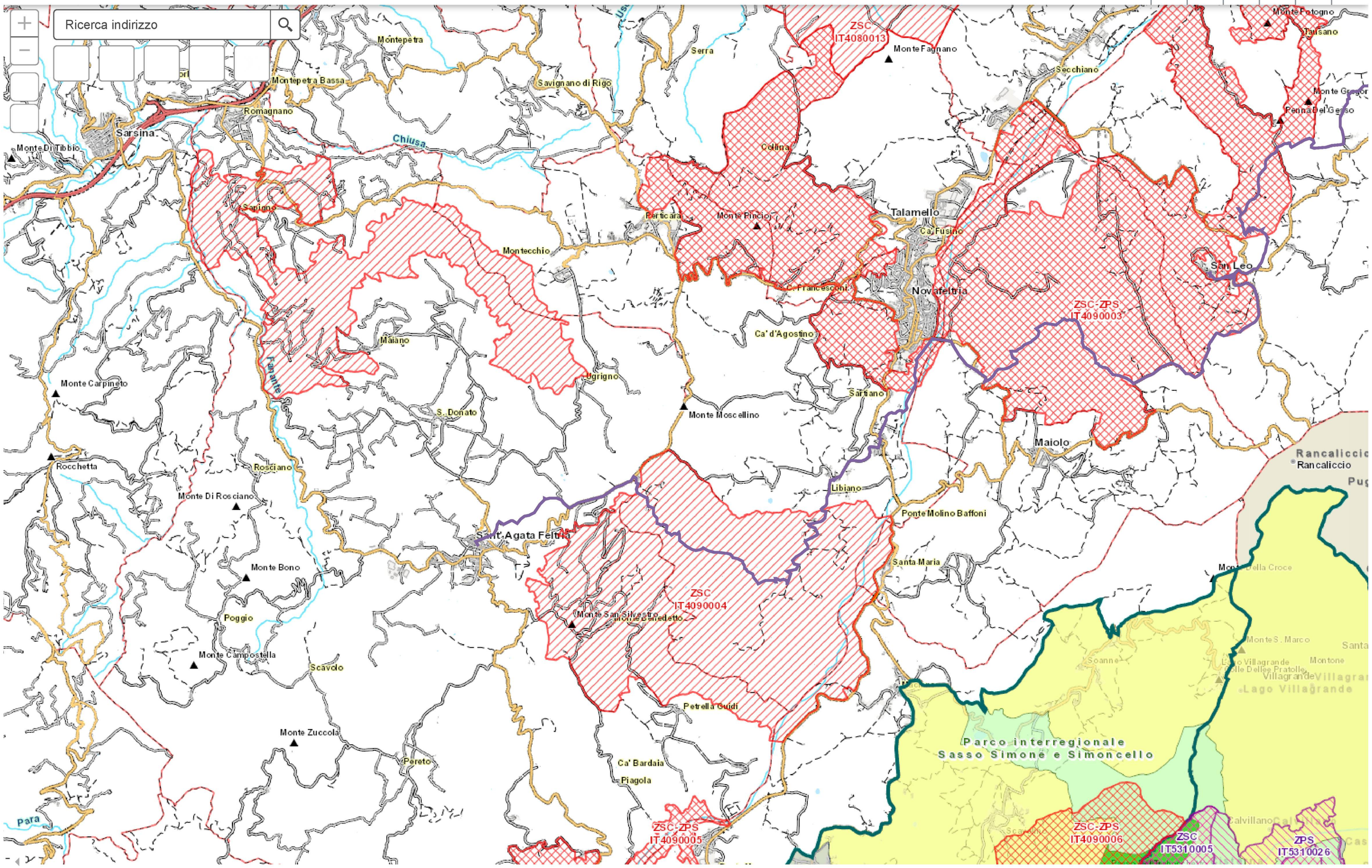

769.571,373 4.864.921,707 Metri

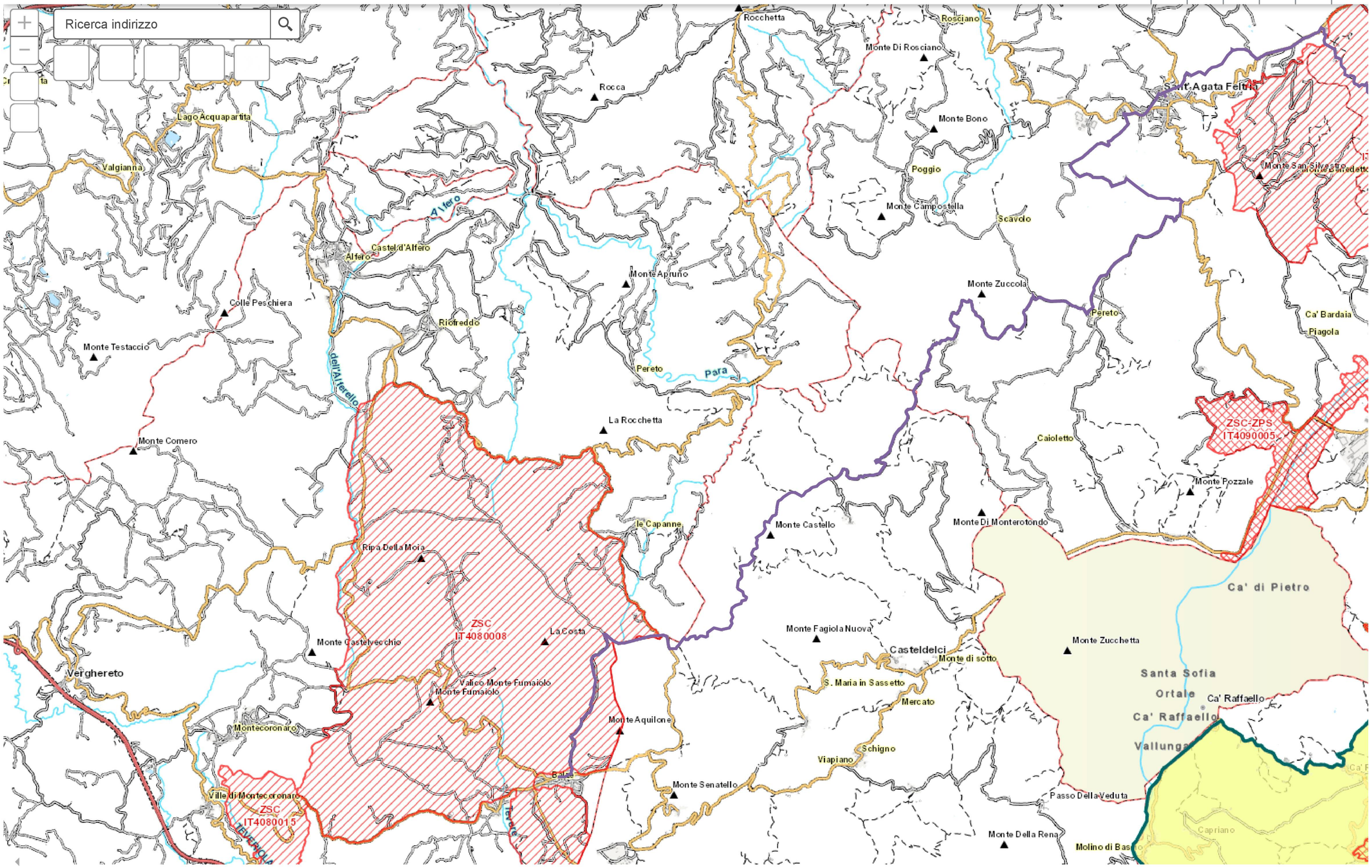

765.920,116 4.861.614,409 Metri

TAPPA 8
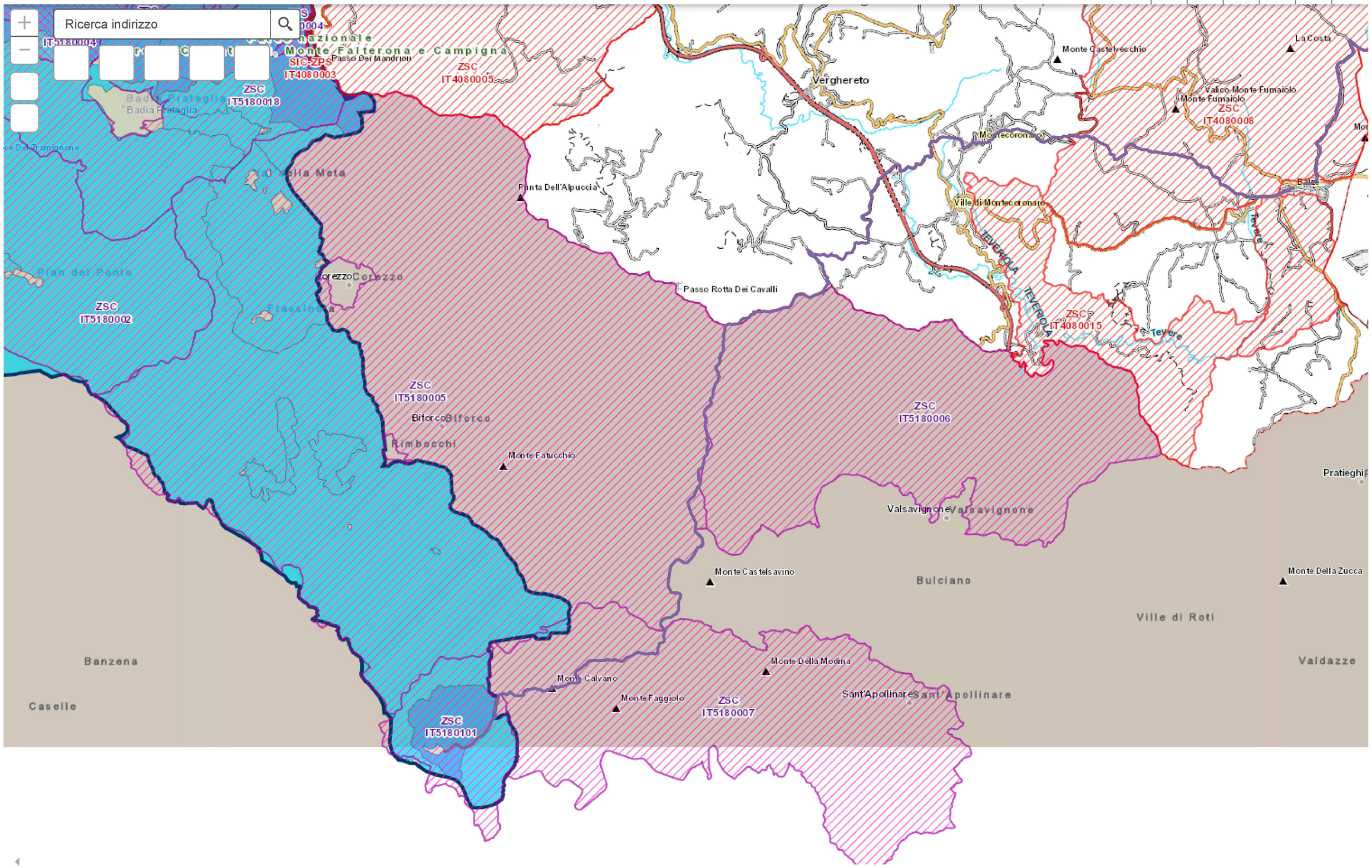
Parchi, Aree protette e Natura 2000